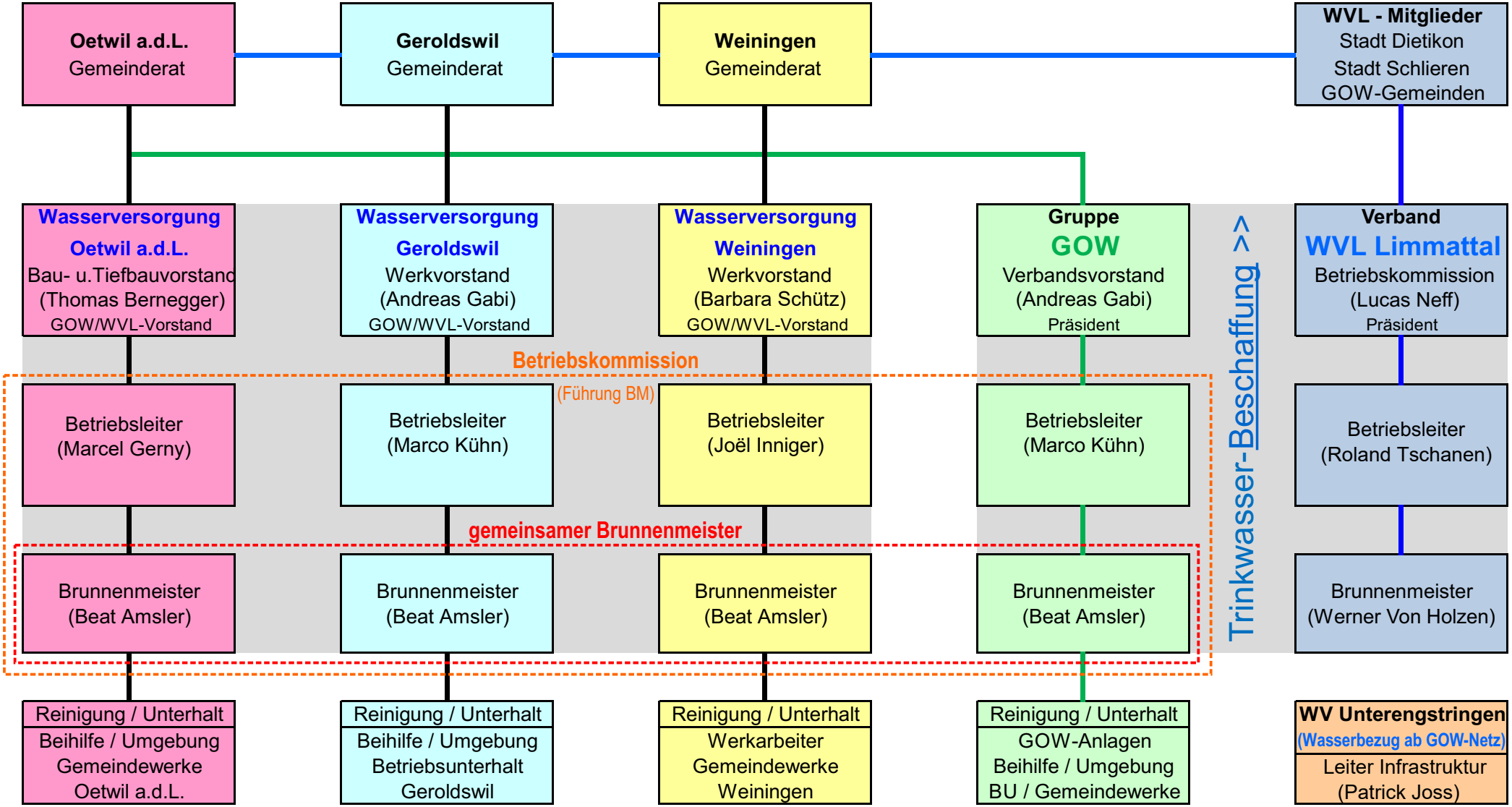Organisation Wasserversorgungen / GOW